BIG NICK

John Coltrane

arr. Rich DeRosa

♩= 132 Sassy Swing

Soprano
Alto
Tenor 1
Tenor 2
Baritone
Trpt 1
2
3
4
Trbn. 1
2
3
4
Piano
Bass
Drums

lead

time w/figures

A♭13 A m9 D 13♭9♭5

1 2 3 4 5 6

Big Nick

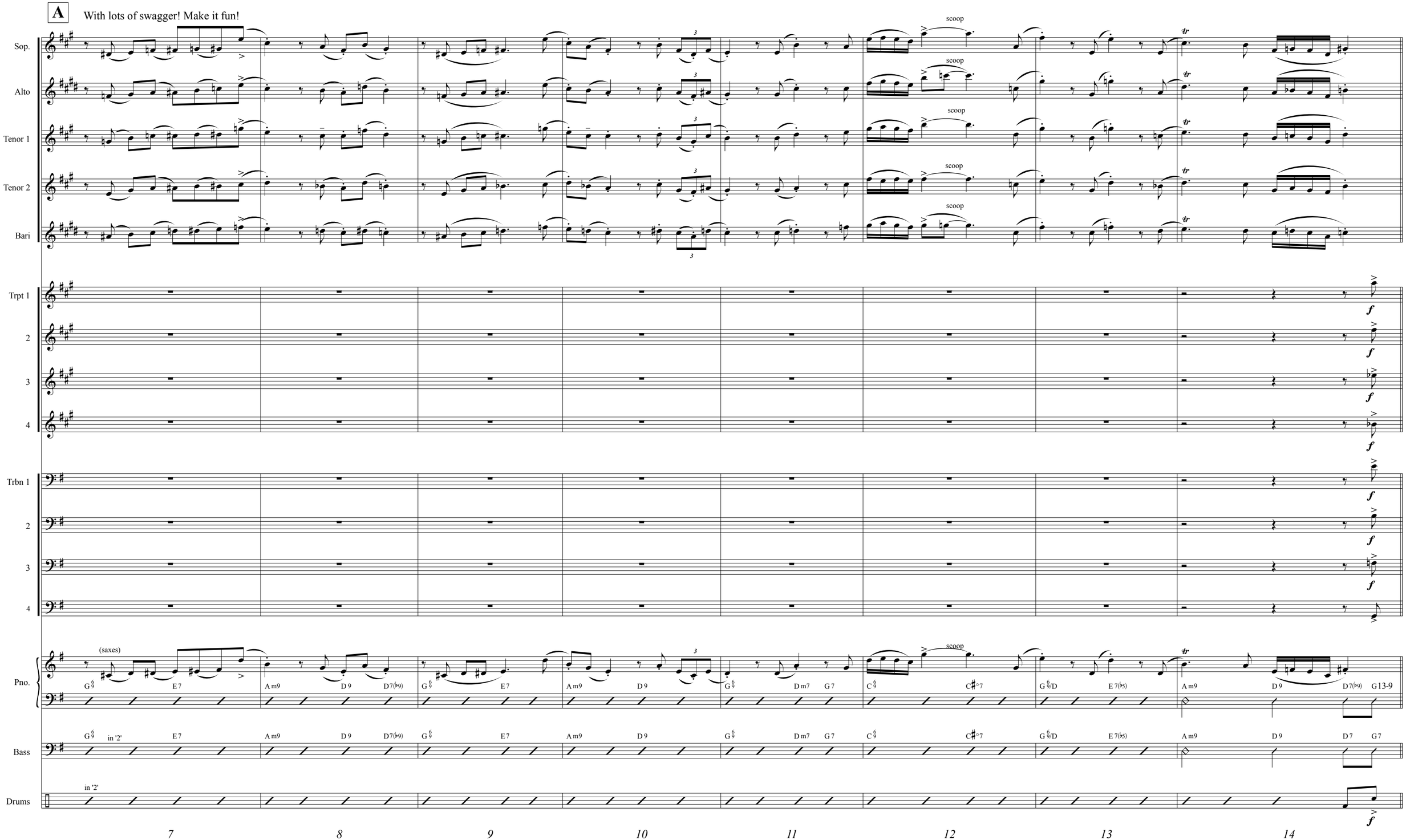
A
With lots of swagger! Make it fun!
Sop.
Alto
Tenor 1
Tenor 2
Bari
Trpt 1
2
3
4
Trbn 1
2
3
4
Pno.
Bass
Drums
scoop
(saxes)
in '2'
7
8
9
10
11
12
13
14

B

Sop.
Alto
Tenor 1
Tenor 2
Bari
Trpt 1
2
3
4
Trbn 1
2
3
4
Pno.
Bass
Drums

scoop
to harmon
open
lead
E 7 A m9 D 9 D7(♭9) G 6/9 E 7 A m9 D13sus D 13 D m7 G 13 C 6/9 C♯°7 G 6/9 E7(♭9) A m9 D 9 D7(♭9)
G 7 E 7 A m9 D 9 D7(♭9) G 6/9 E 7 A m9 D13sus D 13 D m7 G 13 C 6/9 C♯°7 G 6/9 E 7 A m7 D 9 D7(♭9)

15 16 17 18 19 20 21 22

Big Nick

𝄋 **C** Ens. - "Send-off"

Sop.
Alto
Tenor 1
Tenor 2
Bari
Trpt 1
2
3
4
Trbn 1
2
3
4
Pno.
Bass
Drums

mp *cresc.*

A A 7 D$^{6}_{9}$ D♯°7

G$^{6}_{9}$ B♭9 A 7alt A♭9(♯11) F♯$^{6}_{9}$ G$^{6}_{9}$ A 7 B♭7 A♭7 Ami7 E 7 E♭7 D 7 A♭7 G 7sus D♭7♯9 G 13(♭9) C$^{6}_{9}$ D♭7 C$^{6}_{9}$ F 9 F♯7 G

solos begin

G G 7 C$^{6}_{9}$ C♯°7

walk

23 24 25 26 27 28 29 30